

(MORTGAGE INSPECTION)

KNOWN AS TRACT 31. LOCATED IN THE SOUTHWEST 1/4, SECTION 24,
TOWN 6 NORTH, RANGE 2 EAST, CENTER TOWNSHIP, WILLIAMS COUNTY,
OHIO.

OWNERS: JOHN & DONNA WAYNE
FOR: CITIZENS NATIONAL BANK

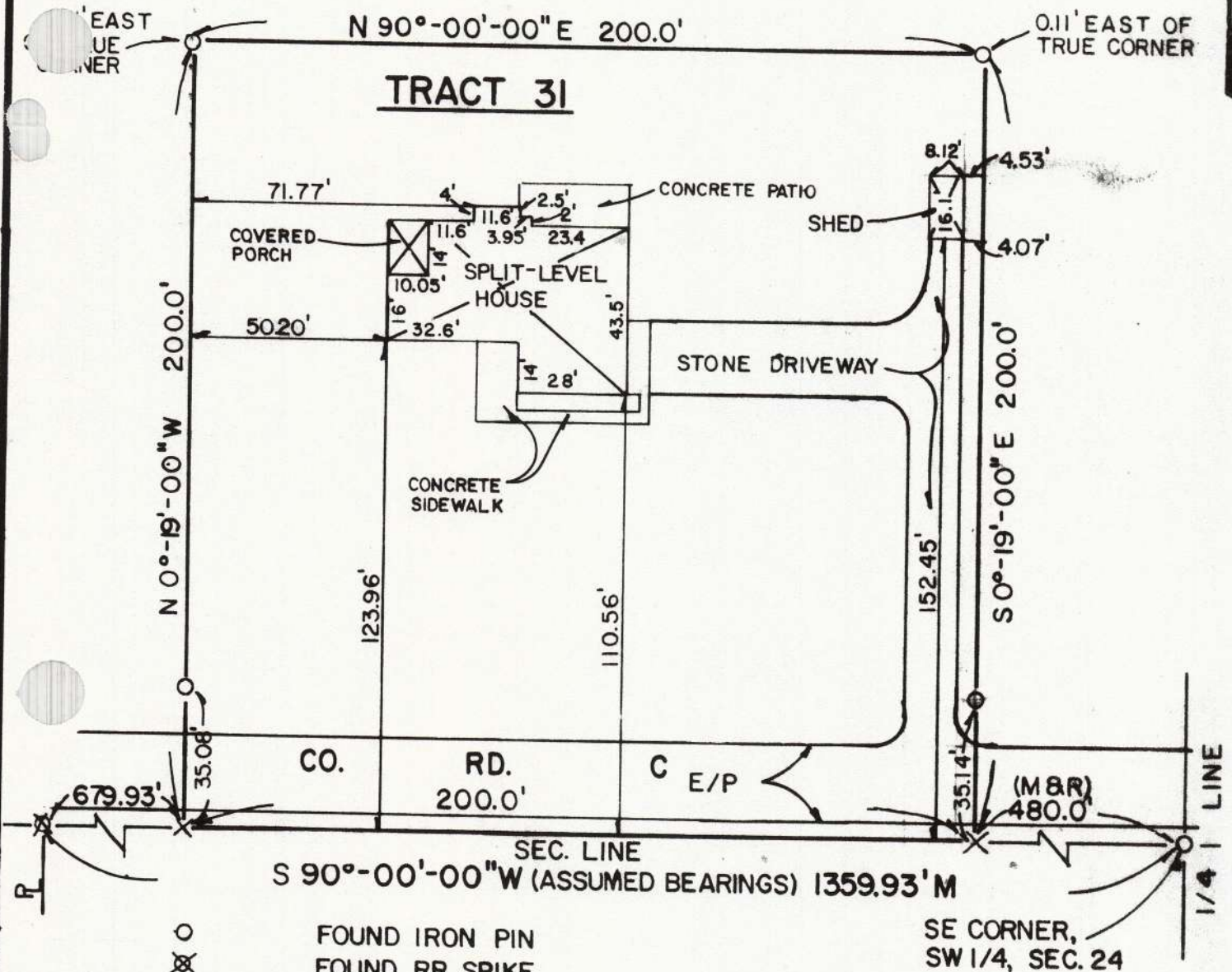

O	FOUND IRON PIN
X	FOUND RR SPIKE
X	PLACED PK NAIL
M	MEASURED DISTANCE
R	RECORDED DISTANCE
E/P	EDGE OF PAVEMENT
R	PROPERTY LINE

REFERENCE TO SURVEY
VOL. 5R, PG. 67
REFERENCE TO DEED
VOL. 238, PG. 877

The improvements in the above described real estate are not in any flood hazard area (Zone A) as shown on the Flood Hazard Boundary Map as published by U.S. Department of Housing and Urban Development, Community Panel No. 390785 0005 A. Therefore, flood insurance will not be required by federally funded lending institutions.

I hereby certify that I have surveyed the premises and prepared the above plat and that said plat is correct to the best of my knowledge and belief. All dimensions are shown in feet and decimal parts thereof. This survey has been recorded in Vol. 1012 Page 245 of the Williams County Record of Surveys.

SCALE
DATE
JOB NO.

1" = 40'
6/13/86
OS-105-

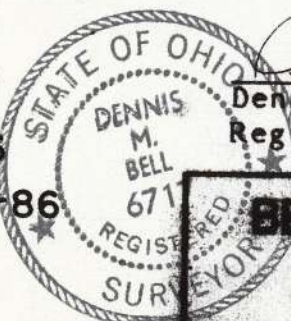

Dennis M. Bell
Reg. Surveyor #6717

BELL ENGINEERING LIMITED
1211 W. HIGH - P.O. BOX 565
BRYAN, OHIO 43806
(419) 636 - 2589